1956

the BEAVER

EX LIBRIS
Warren Boomer

THE BEAVER

VOLUME 23

1956

GAYLORD RURAL HIGH SCHOOL

GAYLORD, KANSAS

Dedication

The 1956 Beaver is dedicated to progress in education. This progress has been planned and directed by administration, community leaders, and other patrons who are looking toward the future.

Wise changes, which have occurred only as the planners were certain that the new building would bring great improvement over the old, have been made.

We are positive that the well-directed progress of these years has made Reorganized District #4 a better school.

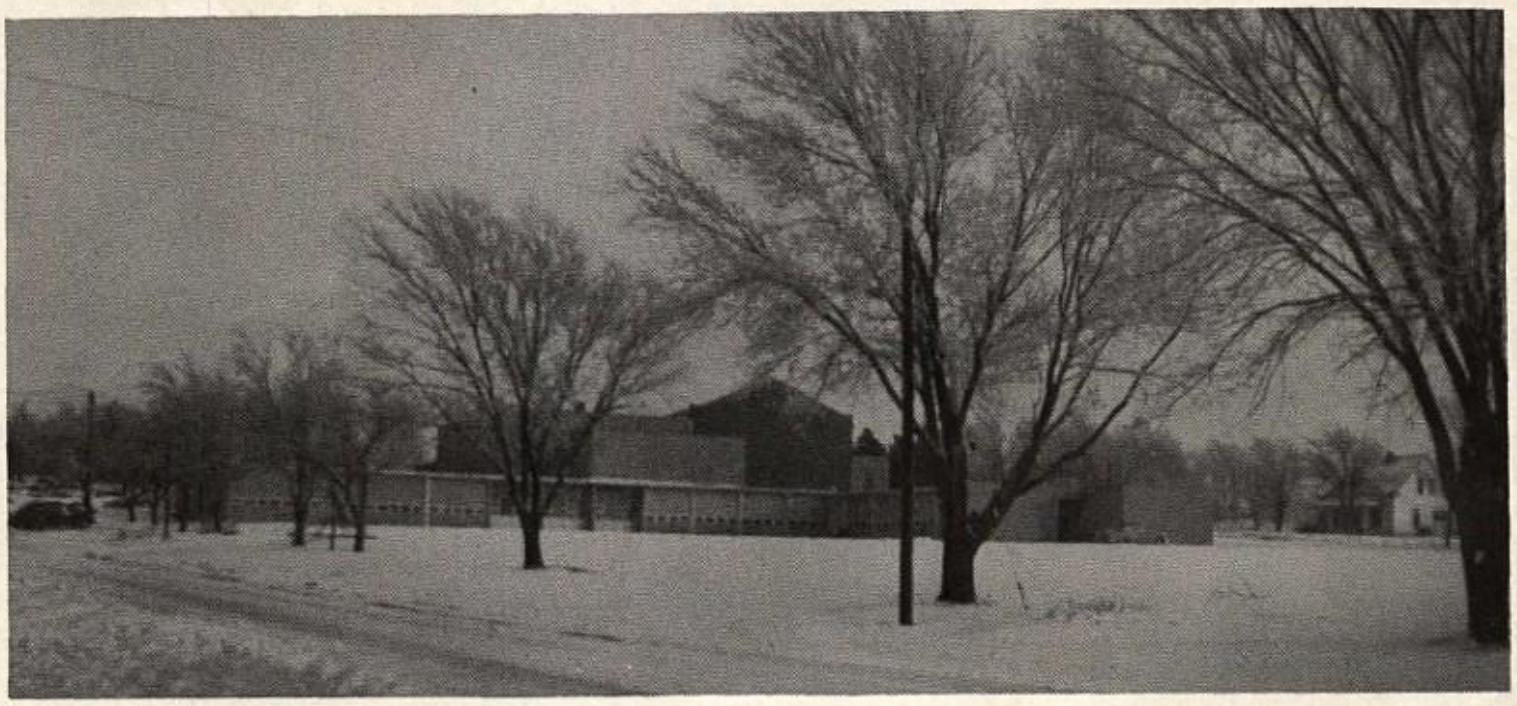

FOREWORD

The Beaver Staff has in these few pages tried to capture some part of the work, the play, the seriousness and the gaiety which have made our high school days in the new building a magic time. We hope that as you turn through the pages of the "Beaver" in years to come, it will bring the joy of reminiscence to all who remember the class of '56.

ADMINISTRATION

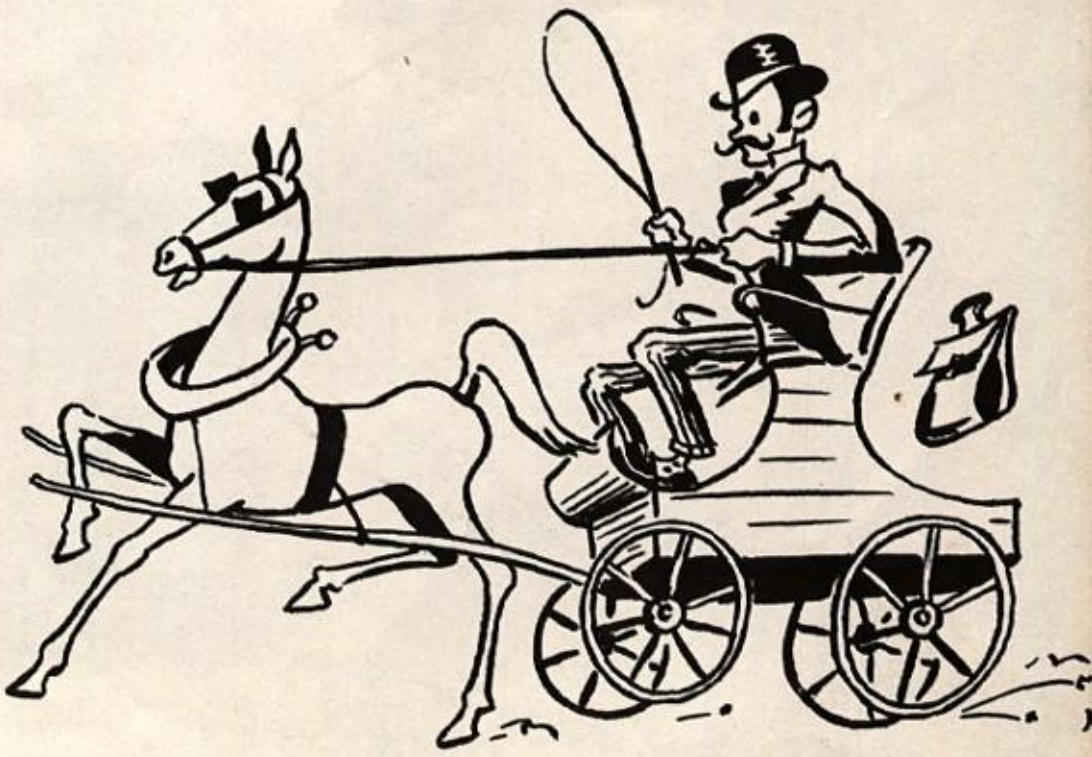

F A C U L T Y

Supt. John E. Cole, B.S., M.S.
Emporia State College
Kansas University
Science

Mrs. Plano Conrad, B.S.
Fort Hays State College
Home Ec., English

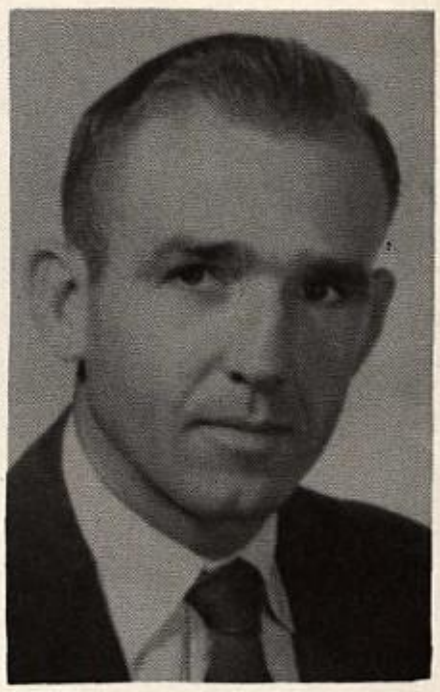

Milton Cooper, A.B.
Kansas Wesleyan Univ.
Coach, Social Science

Roger Patton, B.S.
Fort Hays State College
Science, Ind. Arts

Miss Maryellen Willis, B.M.
Bethany College
Music

Warren Boomer, B.S.
Kansas State College
Commerce

BOARD OF EDUCATION

Irwin Gedney, Albert Sasse, Harry Dannenberg

Mrs. John E. Cole, A.B.
Kansas Wesleyan Univ.
Math., English

SENIORS

The Class of '56

ELDON FRANK
College Preparatory;Credits 18½;The Beaver 4;The Prairie Owl 4;Grampa Goes To College 3; Class play 4; "Christmas Barricade" 2; Chorus 1,4; Basketball 1,2,3,4;Baseball 1,2,3,4;Band 1,2,3,4; Track 3;Basketball attendant 3,4; Class Pres. 1,4; Vice Pres. 3; Band Sec-treas. 3.

MARY LOU RUBENDALL
General Course; Credits 18; The Beaver 4; The Prairie Owl 4; Sec-treas. 1;;Cheerleader 4; Grampa Goes To College 3; Class play 4; Y-Teen 1,2,3,4;Glee Club 1,2,3,4;Basketball attendant 3,4; Pep Club 1,2,3,4; Y-Teen Sec-treas. 3; Physical Ed. 1,2,3,4; Pep Club Pres. 4; Booster Club Sec-treas. 4.

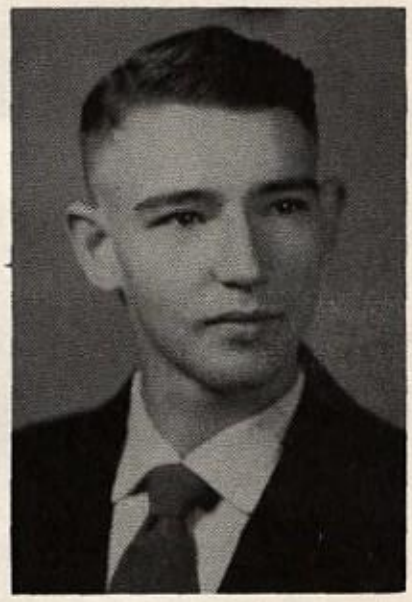

LOREN DALE LEHMANN
College Preparatory; Credits 18¼;The Beaver 4;The Prairie Owl 4; Class Pres. 2; Vice Pres. 4; Baseball 1,2,3,4; Basketball 1,2,3,4; Band 1,2,3,4;Grampa Goes To College 3; Chorus 1,4; Class play 4; Track 3.

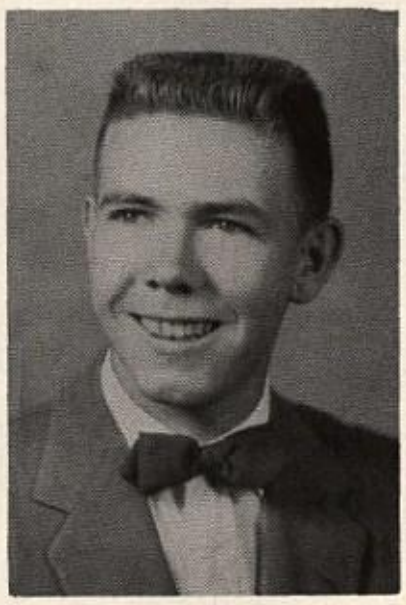

LARRY DANNENBERG
College Preparatory;Credits 19 1/8;The Beaver 4;Band 1,2,3,4; The Prairie Owl 4; Basketball 3,4;Baseball 3,4; Booster Club Pres. 4; Mixed Chorus 4; Chorus 1,4; Track 3; Vice Pres. Band 3;Grampa Goes To College 3; Class play 4.

ELWIN CONRAD
General Course; Credits 18
The Beaver 4;The Prairie Owl 4;Grampa Goes To College 3; Class play 4; Band 2,3,4; Basketball 2,3,4.

RANDALL HAMILTON
College Preparatory;Credits 17½;The Beaver4;Grampa Goes To College 3; Class play 4; Boy's Quartet 4; Chorus 1,4; Basketball 1,2,3,4;Baseball 1,2,3,4;Basketball attendant 3,4; Class Pres. 3;Track 3.

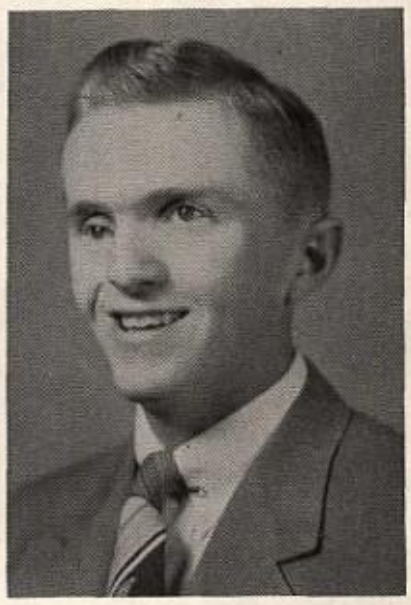

BOB BOSE
College Preparatory;Credits 17½;The Beaver 4;Grampa Goes To College 3; Class play 4; Basketball 1,2,3,4;Baseball 1,2,3,4; Chorus 1,4; Boys' Quartet4; Track 3;Vice Pres. 3.

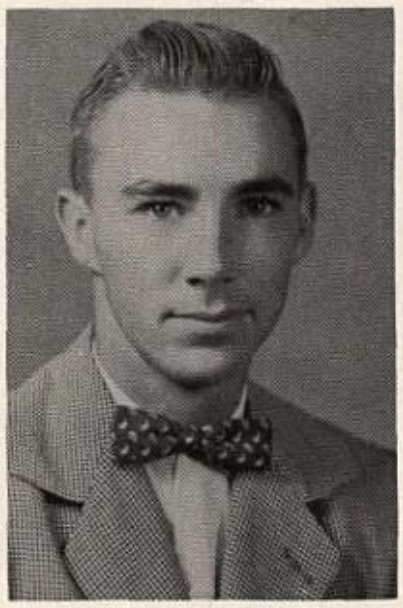

LEROY SICKELS
Commerical Course; Credits 17½;The Beaver4;Grampa Goes To College 3; Class play 4; Basketball 1,2,3,4;Baseball 1,2,3,4;Basketball attendant 3; Track 3.

ROBERT GIESE
College Preparatory;Credits 18¼; The Prairie Owl 4; The Beaver 4; Grampa Goes To College 3; Class play 4; Basketball 1,2,3,4;Baseball 1,2,3,4;Boys' Quartet4;Sec.-Treas. 4; Chorus 1,4.

Senior Prophecy

WILLIE

Larry Dannenberg is now a big Navy band leader on the ship of USS Forrestal.

BOB

Robert Giese is now a Professor at K-State.

FIBBER

LeRoy Sickels is now the biggest New York Banker.

CONRAD

Elwin Conrad is now a big cattle farmer in Texas.

LOUIE

Mary Lou Rubendall is now a New York model.

SKELLY

Eldon Frank is now married to the former Judy Cowan, living in Utah, where he is a car racer.

BOSIE

Robert Bose is now owner of the largest gambling casino in Las Vegas.

RANDY

Randall Hamilton is now a Navy Admiral on the ship USS Forrestal.

LOVER

Loren Dale Lehmann is now a professional bronc rider.

Class Will

We, the seniors of 1956, from the city of Gaylord, the county of Smith and the state of Kansas, being of sound mind and memory do hereby make, publish, and declare this to be our last will and testament.

We, as a class will the following:

To the junior class we will our ability to keep the school rooms and halls as clean as possible.

To the sophomore class we will our eagerness and ability for the future years to come.

To the freshman class we will our intelligence during their years in the new school building.

To the teachers we will the future pleasure of teaching in the new school building.

We, the seniors, as individual students, will our treasured personal belongings as follows:

I, Elwin Conrad, will by ability to stay out at night to Dean Slothower, providing he doesn't stay out too late.

I, Mary Lou Rubendall, will my ability for cheerleading as middle leader to Pat Owens.

I, Larry Dannenberg, will my Ford to anybody who can herd it down the road.

I, Robert Giese, will my ability to get passing grades to Carol, my sister, providing she works hard.

I, Randall Hamilton, will my ability to grow a beard to the freshman boys providing they don't cut them off.

I, Bob Bose, will my sportsmanship to Max Dannenberg for future years.

I, Eldon Frank, will my black Ford to Coach Cooper, providing he can make it up the hill to his house.

I, Loren Dale Lehmann, will my ability to stay away from women to Henry Endsley providing he doesn't get married.

I, LeRoy Sickels, will my ability to play pool to Garry Schultz, providing he plays his best.

It is our will and desire that these, our last wishes, be carried out, and enforced by Warren Boomer, without fail.

WITNESSES:

Daisy Crockett
Davy Crockett

SIGNED

Seniors
'56

Class History

On September 3, 1952, 12 freshmen entered Gaylord high school for their advanced education. We struggled through the year satisfactorily, having one class party in each semester. Mavis Kelling quit school after one week leaving us with 11 students. The sponsor was Mrs. John Cole, and the officers were president, Eldon Frank; vice president, Larry Dannenberg; secretary-treasurer, Mary Lou Rubendall.

During the sophomore year we lost a brilliant student, Sina Beitner, who had recently come from Germany and then moved to Chicago. We welcomed Paul Woods and Karen Russ into the class which gave a total of 12. The sponsor was Mrs. Plano Conrad, and the officers were president, Loren Dale Lehmann; vice president; Robert Giese; secretary-treasurer, Karen Russ.

When 1954 came around, we, as upperclassmen, honored the seniors with a beautiful banquet whose theme was "An African Safari". Later we gave a play "Grampa Goes to College" with Warren Boomer as class sponsor and director. The class officers of that year were Randall Hamilton, president; Robert Bose, vice president; and Arleen Miller, secretary-treasurer. We lost one more student, Karen Russ, who moved to Logan.

The final year had rapidly come, the year which was the busiest but also the most exciting. During October the class ordered their cards and announcements and shortly afterward had their pictures taken. Following that we had the thrill of moving into the new school building and to be the first to be graduated from it.

The officers of our class were president, Eldon Frank; vice president, Loren Dale Lehmann; secretary-treasurer, Robert Giese. We lost two members during the senior year, Arleen Miller and Paul Woods, who transferred to Smith Center.

MOTTO: Aim high and hold your aim

COLOR: Pink and Charcoal

FLOWER: Pink Carnation

Class Poem

The first of the members of the senior class
Is Mary Lou Rubendall, our brown-haired lass.
She's the only girl in the senior list.
And when she leaves, she'll really be missed.

Randall Hamilton is happy and gay
He scatters sunshine along the way.
He comes to school in his faithful Ford
And when he's with girls, he's never bored.

Another member of the senior throng
Is Bob Bose who's seldom wrong.
In work and play he does his share
Without him GHS wouldn't be all there.

Robert Giese keeps our class money
And there's a job that isn't funny
He does that job up good and neat;
Give him a cheer, he's hard to beat.

Through weather that's hot, cold, warm, or cool
Loren Lehmann in his "Chevy" comes to school.
Down the hills he makes thirty miles per hour
And hits the mud holes with lots of power.

Eldon Frank is jolly and gay
He gets his lessons, but he'd rather play.
To tease the teachers is his great joy,
But all in all, he's a very good boy.

You can always find "Fibber" at the pool hall
And for any girl he's likely to fall.
He helps the banker and does odd jobs
But he likes to loaf and skip the mobs.

Another member is Elwin Conrad
Who's helpful and cheerful, and always glad.
He likes to play and have lots of fun
And when he's around, he's as bright as the sun.

Larry Dannenberg is our hot trumpet player
And also editor of the school paper.
He's always around when the fun begins
And keeps everybody on needles and pins.

Warren Boomer is the senior sponsor
There's hardly a question that he can't answer.
He's rough and he's tough, and likes to fight.
But he's the best guy you'll ever have in sight.

Then - Now

Conrad

Skelly

Bosie

Giese

Willie

Lover

Louie

Randy

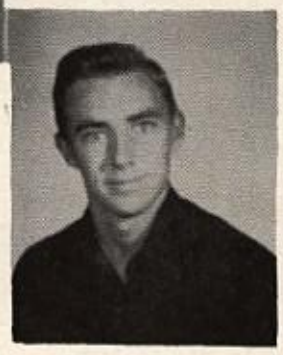

Fibber

BACCALAUREATE

School Auditorium — May 13, 1956

Processional	"War March of the Priests" Miss Maryellen Willis	Mendelssohn
Invocation		Rev. R. C. Curless
Music	"Praise We Sing to Thee" Mixed Chorus	Haydn-Luvass
Scripture		Rev. H. Renz
Music	"Cherubim Song No. 7"	Bortniansky-Ehret
Sermon	"The Power of an Education Plus Obedience to an Excellent Spirit"	Rev. H. Renz
Hymn	"Abide With Me"	Audience
Benediction		Rev. R. C. Curless

COMMENCEMENT

School Auditorium — May 17, 1956

Processional	"Grand March" Miss Maryellen Willis	Verdi
Invocation		Rev. E. E. Brannon
Boys' Quartet	"The Halls of Ivy" Randall Hamilton, Larry Dannenberg Robert Giese, Robert Bose	Russell E. Knight
Announcements		Supt. J. E. Cole
Address	"The Measure of Success"	Pres. D. Arthur Zook Kansas Wesleyan Univ.
Music	"A Perfect Day" Girls Glee Club	Bond
Presentation of Class		Supt. J. E. Cole
Presentation of Diplomas		Mr. Albert Sasse
Benediction		Rev. R. C. Curless

JUNIOR-SENIOR BANQUET

Gaylord Gymnasium — May 4, 1956

MENU

Dixie Fruit Cup

Plantation Special Golden Slippers
Carolina Moon

Sweet Susan Radiant Sunbeams
Cotton Ball and Yellow Bale

Pride of the South Mint Julep
Black and White Pickaninnies

A VISIT TO THE SOUTH

S outhern Hospitality — Pat Owens
O nward to New Glory — Karen Wilson
U nto Our Hosts, Thank You — Eldon Frank
T hree Southern Belles — Sophomore Trio
H appy Memories — Larry Dannenberg
L and of Romance — Maryellen Willis
A t the Crossroads — John Cole
N otes of the South — Lords and Ladies
D estination Reached — Pat Owens

JUNIORS

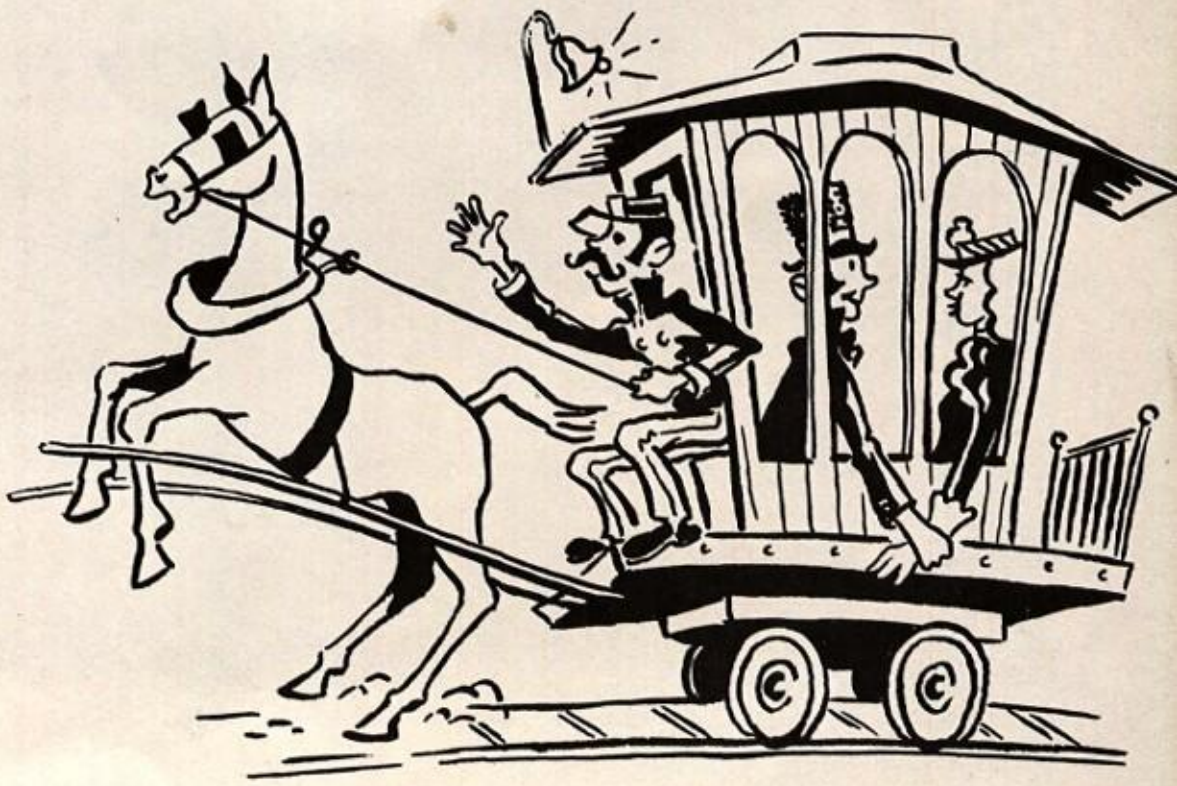

Winkelmann

Eller

Hillman

Henning

Kelling

Wilson

Owens

Borcherding

The juniors have 10 members. On Nov. 1 they had a class party at Downs where they ate supper in a restaurant; then attended the Smith Center-Downs football game.

On March the 9 the junior class gave their play "Our Gal Sal". The cast was as follows:

Sally Skinner. . . . .Patty Owens
Mrs. Cecilia Vandyne. Della Winkelmann
Allison Vandyne. . . .Karen Wilson
Glenn Vandyne. . . . .Leo Borcherding
Nella Yardley. . . . .Carolyn Eller
Dagmar Waring. . . . .Mary Jane Henning
Dexter Westbrooke. . .Lyle James
Ronnie Spangler. . . .Mavis Kelling
Daisy Judkins. . . . .Janice Hillman

MOTTO: Nothing great is lightly won

COLOR: Pink and Gray

FLOWER: Carnation

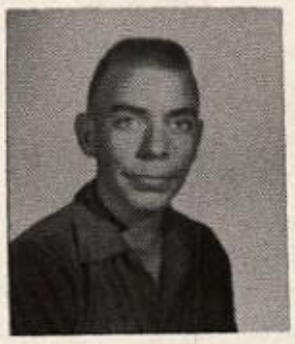
Schultz

Owens President — Henning Sec-Treas. — Mrs. Conrad Sponsor — Wilson Vice Pres. — Patton Sponsor

James

SOPHOMORES

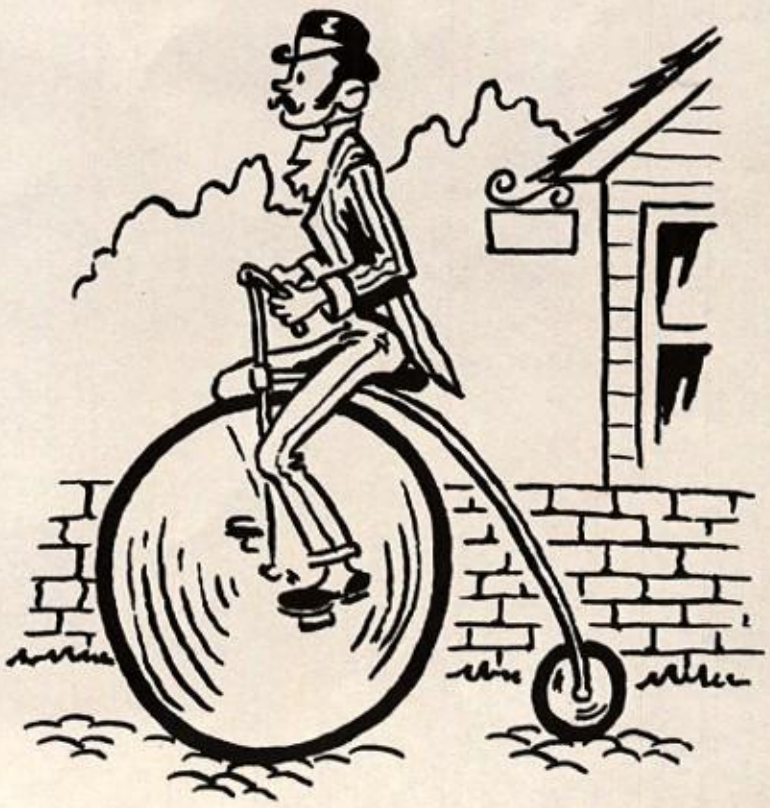

Beckmann

Miller

Giese

Endsley

Watkins

Nichols

Freeborn

Stroup

Bell

Dohe

Cowan

Meyer

Dannenberg

The sophomores started their freshman year with 13 members but lost George Campbell who moved to Lovewell, Kansas, after the first six weeks of his sophomore year leaving the class with 12 members. Later in the year Martin Miller joined the class bringing the number back to 13.

The sophomores had their class picnic Friday evening, Sept. 23, in the Osborne city park. After the supper they attended the show at the Osborne Drive-in.

MOTTO: Climb though the rocks be rough

COLOR: Turquoise Blue and Rose

FLOWER: Rose

Cowan.....Sec-Treas.

Cooper.....Sponsor

Freeborn....Vice Pres.

Dohe.....President

FRESHMEN

Muck

A. Kuhlman

Slothower

Cole

Felsburg

The fresnmen started with 11 members but at the end of the first six weeks Clara Campbell moved to Lovewell Kansas.

In the fall tne freshmen had a picnic in the Old Mill, Wagner Park, Smith Center. After supper they had their choice of going to a movie or a football game.

MOTTO: "Do not stare up the steps of opportunity, but step up the stairs".

COLOR: American Beauty Rose and Silver

FLOWER: Blue Aster

Eller

M. Kuhlman

Henning

Frank

Conrad

Slothower Sec-Treas. | Mrs. Cole Sponsor | Frank President | Cole Vice Pres.

ATHLETICS

Basketball Teams

The Gaylord Beavers, under the coaching of Milton Cooper, finished with a 4 won, 10 lost league record, finishing sixth in the North South Solomon League, and a 6 won, 12 lost record for the entire season. The B team finished fifth in the league with a 5 won, 9 lost record.

Despite the losing record, the Beavers had a successful season, playing several close games and showing some fine playing throughout the season.

Gaylord Varsity

Randall Hamilton
Guard

Gaylord 35, Woodston 36

Gaylord 48, Woodston 51

Gaylord 46, Kensington 64

Eldon Frank
Center

Gaylord 48, Kirwin 43

Gaylord 47, Agra 72

Gaylord 37, Portis 75

Milton Cooper
Coach

League Tournament at Portis
Gaylord 45, Kensington 72

District Tournament at Portis
Gaylord 39, Randall 80

Gaylord 57, Lebanon 47

Max Dannenberg
Forward

Gaylord 48, Portis 98

LeRoy Sickels
Forward

Gaylord 71, Kirwin 28

Gaylord 68, Harlan 39

Gaylord 57, Agra 62

Gaylord 61, Kensington 68

Gaylord 44, Alton 73

Gaylord 45, Alton 92

Gaylord 73, Harlan 45

Gaylord 55, Lebanon 38

Bob Bose
Guard

B Team

Gaylord 32, Alton 48

Gaylord 19, Portis 57

Gaylord 32, Lebanon 41

Kendall Nichols
Forward
A Team

Loren Lehmann
Guard and Forward

Gaylord 44, Kirwin 31

Garry Schultz
Student Manager

Gaylord 54, Kirwin 31

Gaylord 29, Agra 53

Gaylord 31, Kensington 35

Gaylord 61, Harlan 17

Lyle James
Forward

League Tournament at Portis
Gaylord 35, Kensington 45

Gaylord 22, Portis 40

Dean Slothower
Center

Gaylord 50, Lebanon 49

Jim Muck
Guard and Forward

Gaylord 60, Woodston 10

Gaylord 65, Harlan 11

Gaylord 40, Alton 66

Gaylord 46, Woodston 18

Gaylord 37, Kensington 38

Gaylord 39, Agra 62

Baseball Team

Back row: Randall Hamilton; Eldon Dohe; Larry Dannenberg; Kendall Nichols; Dean Slothower; Eldon Frank; Max Dannenberg; Loren Lehmann; Henry Endsley; Coach Milton Cooper.
Front row: Wendell Felsburg; Jim Muck; Dean Henning; Bob Bose; Leo Borcherding; LeRoy Sickels; Gary Schultz; Richard Meyer; Dick Stroup.

Last spring, under the coaching of Richard Clearman, the Gaylord baseball team played in an invitational tournament at Portis and finished fourth. Woodston finished first by beating Alton in the finals. Portis beat Gaylord to take third place. The results of Gaylords games are:

Gaylord 15	Agra 6
Gaylord 1	Alton 7
Gaylord 8	Portis 10

Last fall, the Beavers played 3 games, losing all three. Milton Cooper coached the team. The results of these games are:

Gaylord 7	Portis 12
Gaylord 8	Harlan 9
Gaylord 9	Portis 10

Track Team

Under the coaching of Richard Clearman and Max Terrill, the Gaylord Beavers had a track team last spring. In an invitational meet at Portis, Gaylord placed third with 31 points. Portis was first with 86 points, Kensington second with 35 points, Lebanon fourth with 20 points, and Alton was fifth with 11 points.

In the league meet at Woodston, Paul Woods finished second in the mile run and Donald Martin finished third in the shot put.

The Beavers also made several entries at the Fort Hays relays and the regional track meet at Beloit.

ACTIVITIES

Band

Front Row: Sidney Swank, Wendell Felsburg, Karen Wilson, Barbara Cole, Lois Lehmann, Donna Gedney, Carol Giese, Ann Freeborn.
Middle Row: Paul Beckmann, Carolyn Eller, Richard Meyer, Marlene Kuhlman, Sharon Conrad, Loren Lehmann, Elwin Conrad, Miss Willis.
Back Row: Della Winkelmann, Helen Beckmann, Max Dannenberg, Dean Slothower, Larry Dannenberg, Eldon Frank, Kendall Nichols.
Absent: Lyle James, Connie Bell.

Director

Miss Maryellen Willis

Saxophones

Eldon Frank
Carol Giese
Donna Gedney
Paul Beckmann
Della Winkelmann
Ann Freeborn

Drums

Connie Bell
Carolyn Eller

Flute

Sharon Conrad

Clarinets

Karen Wilson
Richard Meyer
Wendell Felsburg
Marlene Kuhlman

Bell Lyre

Helen Beckmann

Trombones

Lyle James
Kendall Nichols

Cornets

Larry Dannenberg
Max Dannenberg
Lois Lehmann
Elwin Conrad

Horns

Barbara Cole
Loren Lehmann
Sidney Swank

Bass

Dean Slothower

Girls' Glee Club

Back Row: Mary Lou Rubendall, Helen Beckmann, Delores Frank, Mary Jane Henning, Marlene Kuhlman, Judy Cowan, Miss Willis, Director.

Middle Row: Sharon Conrad, Pat Owens, Carolyn Eller, Della Winkelmann, Arlene Kuhlman, Donna Eller.

Front Row: Connie Bell, Barbara Cole, Karen Wilson, Ann Freeborn, Carol Giese.

FRESHMAN TRIO

Sharon Conrad, first soprano; Barbara Cole, second soprano; Donna Eller, alto; Carol Giese, accompanist.

SOPHOMORE TRIO

Helen Beckmann, first soprano; Carol Giese, second soprano; Ann Freeborn, alto; Barbara Cole, accompanist.

Boys Glee Club

Back Row: Robert Giese, Kendall Nichols, Eldon Frank, Miss Willis,director, Dean Slothower, Larry Dannenberg, Randall Hamilton

Front Row: Henry Endsley, Dean Henning, Jim Muck, Dick Stroup, Robert Bose, Richard Meyer, Wendall Felsburg

Randall Hamilton, First Tenor; Larry Dannenberg, Second Tenor; Robert Giese, Baritone; Robert Bose, Bass; Carol Giese, Accompanist

Dean Slothower, Bass; Kendall Nichols, Baritone; Richard Meyer, Second Tenor; Wendell Felsburg, First Tenor; Carol Giese, Accompanist

Pep Club

Back Row: Jerry Watkins, Delores Frank, Connie Bell, Arlene Kuhlman, Barbara Cole, Sharon Conrad, Marlene Kuhlman, Absent Donna Eller.

Middle Row; Carolyn Eller, Karen Wilson, Carol Giese, Ann Freeborn, Helen Beckmann, Della Winkelmann, Mavis Kelling, Janice Hillman.

Cheerleaders: Mary Jane Henning, Pat Owens, Mary Lou Rubendall, Judy Cowan.

C H E E R L E A D E R S

Henning, Owens, Cooper, Rubendall, Cowan

Nancy Cooper
"Mascot"

Standing in a grandstand
Beating on a tin can.
Who can? We can!
Nobody else can!

Y - Teen Club

Y-TEEN CABINET

President	Mary Jane Henning
Vice President	Della Winkelmann
Secretary	Karen Wilson
Treasurer	Patty Owens
Program Chairman	Janice Hillman
Worship Chairman	Carolyn Eller
Music Chairman	Ann Freeborn
Social Chairman	Mary Lou Rubendall
Service Chairman	Connie Bell

Back Row: Della Winkelmann, Mary Jane Henning, Delores Frank, Arlene Kuhlman, Pat Owens, Mrs. Cole, Sponsor.

Middle Row: Connie Bell, Ann Freeborn, Donna Eller, Mary Lou Rubendall, Carolyn Eller, Sharon Conrad.

Front Row: Karen Wilson, Judy Cowan, Janice Hillman, Marlene Kuhlman, Barbara Cole.

Absent: Geraldine Watkins and Mavis Kelling.

Y-Teen Christmas Party

Many interesting hours were spent this year by the Y-Teen members preparing their World Fellowship project, a glorified Scrap Book, depicting the American way of life, to be sent to India. Other activities during the year included a picnic in the city park given by the cabinet members for all girls in school, cheer boxes, Christmas parties, Valentine party, mother-daughter banquet, recognition service, and installation service. Four girls and Mrs. Cole attended the Fall Conference at Formosa. Regular meetings were held once a month on Wednesdays during the eighth period. On the other Wednesdays cabinet, committee, and business meetings were held. During the year there were three night cabinet meetings in the homes, with three cabinet members hostesses at each. World Week of Prayer was observed in November.

Annual Staff

Larry Dannenberg, LeRoy Sickels, Elwin Conrad, Eldon Frank, Robert Giese, Mary Lou Rubendall, Loren Lehmann, Randall Hamilton, and Bob Bose.

BEAVER STAFF

Editor.....Robert Giese
Associate editor and
business manager.....Eldon Frank
Senior class.....Mary Lou Rubendall
and Bob Bose
Classes and grades.....Elwin Conrad
Sports.....Larry Dannenberg
Activities.....Loren Lehmann
and LeRoy Sickels
Art and snapshots.....Randall Hamilton

Newspaper Staff

Larry Dannenberg, Elwin Conrad, Robert Giese, Mary Lou Rubendall, Eldon Frank, and Loren Lehmann

PRAIRIE OWL STAFF

Co-editors.....Mary Lou Rubendall
Larry Dannenberg
Sports.....Eldon Frank
Feature.....Elwin Conrad
Art.....Loren Lehmann
Business Mgr.....Robert Giese
Sponsor.....Mrs. Cole

Autographs

"Willie"

(Louie)

Jerry Watkins

Larry K. Donnenberg
"Sr. 56"

Randall Hamilton
"Randy" "Sr. 56"

Elwin Conrad
"Sr. 56"

Eldon Frank
"Skelly"
Sr. '56'

Mrs. John E. Cole

Harry Schultz

Marie

Barbara Cole
"Sr. 59"

Mary Jane Fehlendall
Sr. "56."

Loren Dale Lehmann
"Lover"
Sr. "56"

Karen Wilson
Jr. 1955-56

Delle Joy Winkelmann
Sr. 57

Wendell Felsburg
"Sr. 59"

Max Donnenberg
So. 1955+56

Helen Marie Beckmann
So. 1958

Judy Kay Cowan
S. 1955+56

Delores "Lorie" Frank

Mary Jane Henning
Jr. 1955+56

Carolyn Eller
Jr. 1955-56

Pat Owens
Jr. 1955-56
(Chaudender)

Bob Rose
"Sr. 56"

Carol Diese
So. 1955+56

John E. Cole, Jr.

Ann Freeman
"So. 58"

Connie Sue Bell
"Sr. 58"

Kendall Nichols
So. 1955+56

Henry E. Endsley

Robert Diehl
Sr. 1956

Leo Bockenling
Jr. 57

Orlene Kullman
Kull '55 & '56

Dean Slothower
Jr. 55-56

Skelly

Marlene Kullman
Jr. 55-56

Bob

Lyle James
Sr. 59

CONRAD

Richard E. Meyer
"Sopek"

Jim Muck

Lover "Bob"

"Ham"

Louie

Snapshots

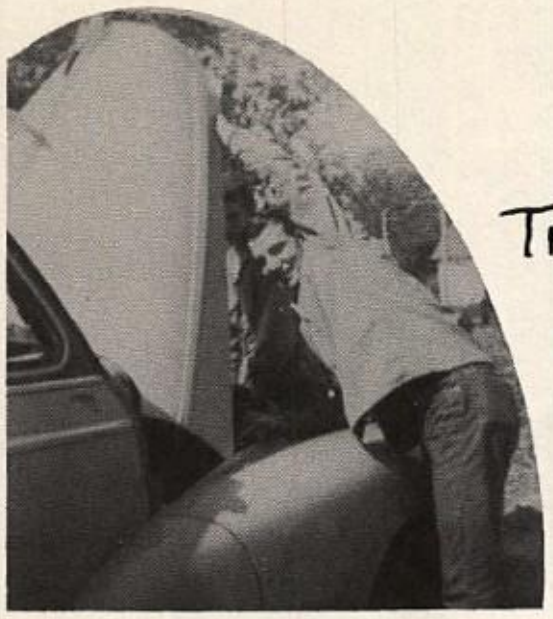

Trouble, Lover?

What's So Interesting?

"Blasted Chevy"

"Smiley"

Cooper and his Pontiac

Sharon C.

The Devil And Randall Hamilton

"Barb"

Carolyn

Biology Field Trip

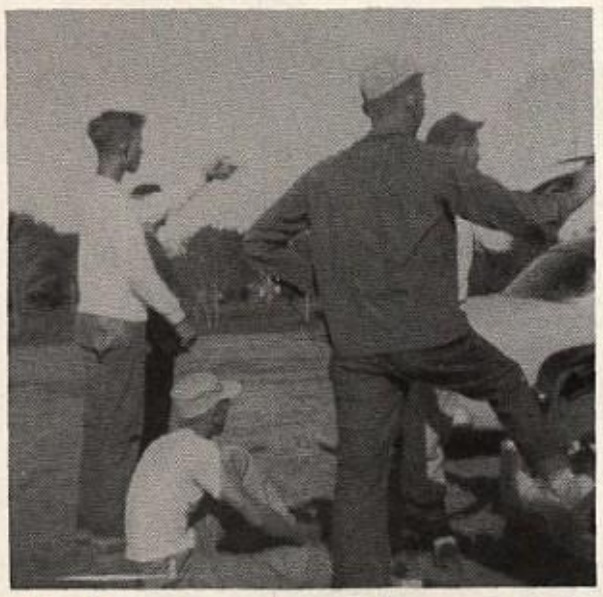

Lyle, Max, Eldon, Kendall After The Game

"Hank"

"Ain't" they cute?

Posing Brats

Senorita Mavis

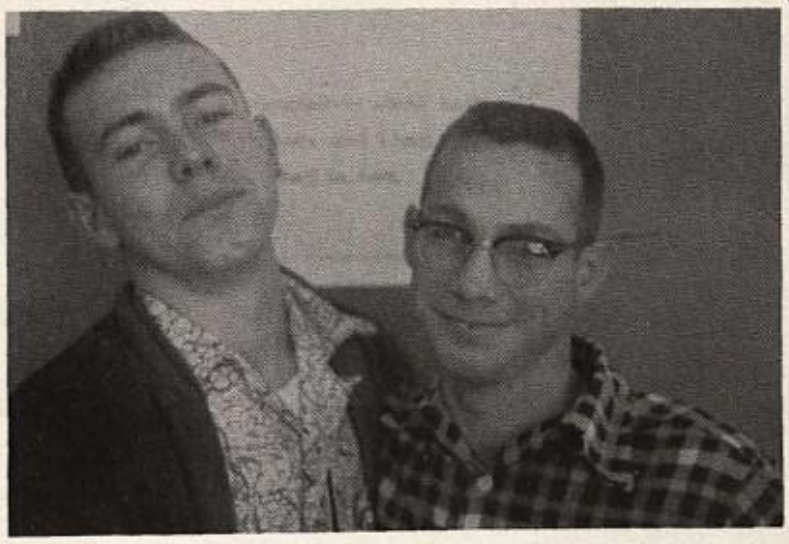

Pondering

Hardly Working

Six-Gun Lehmann

Judy Skelly

Industrious (?) Looking

What a Mess!

'Smiley'

Donna
Barbara
Sharon

Mrs. Cole

We Wonder Too

Stroup

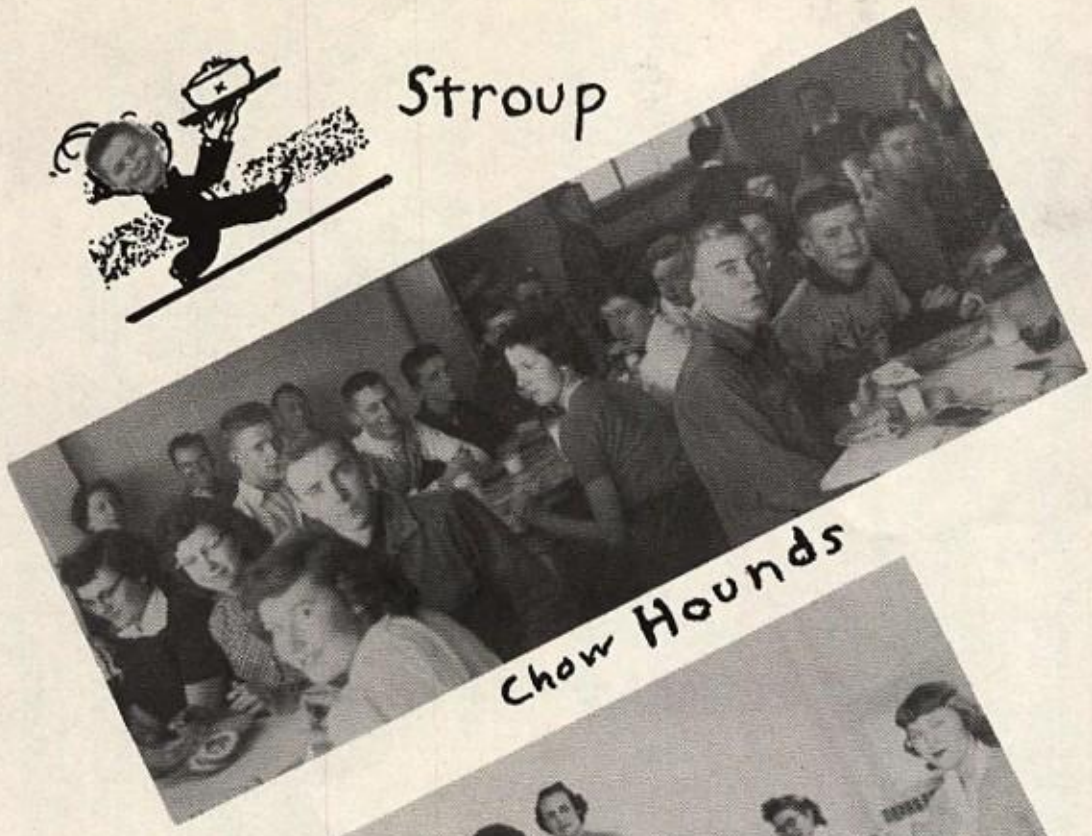

Chow Hounds

4 Stupes

"El-Gaucho Sickels"

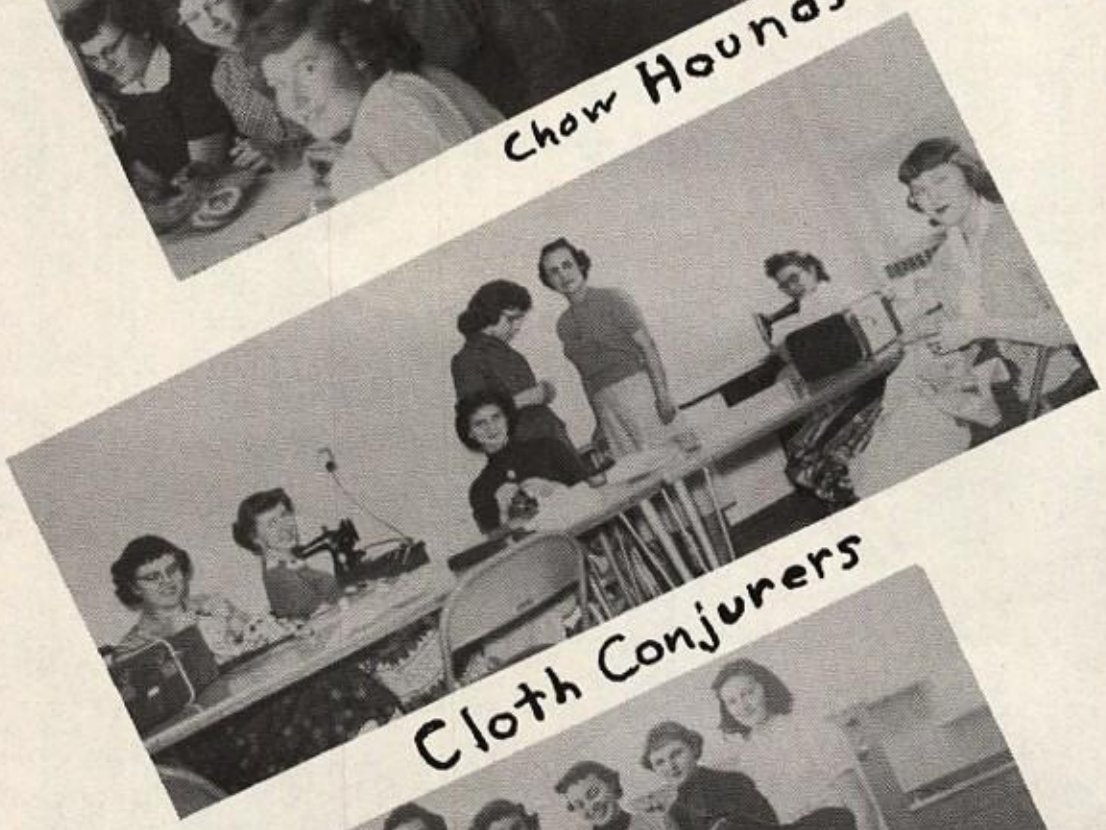

Cloth Conjurers

"Janie"

Mavis

Looks Good - But look who made it

4 More Stupes

Our New School

This is Supposed To Be A Pep Club?

Our Commerce Teacher

1955 Junior - Senior Banquet

The Junior Porters

Theme
An African Safari

May 6, 1955

A Scene in the Jungle

The Sophomore Waitresses

Y-TEEN MOTHER DAUGHTER BANQUET

March 18, 1955

Theme

"MOONLIGHT AND ROSES"

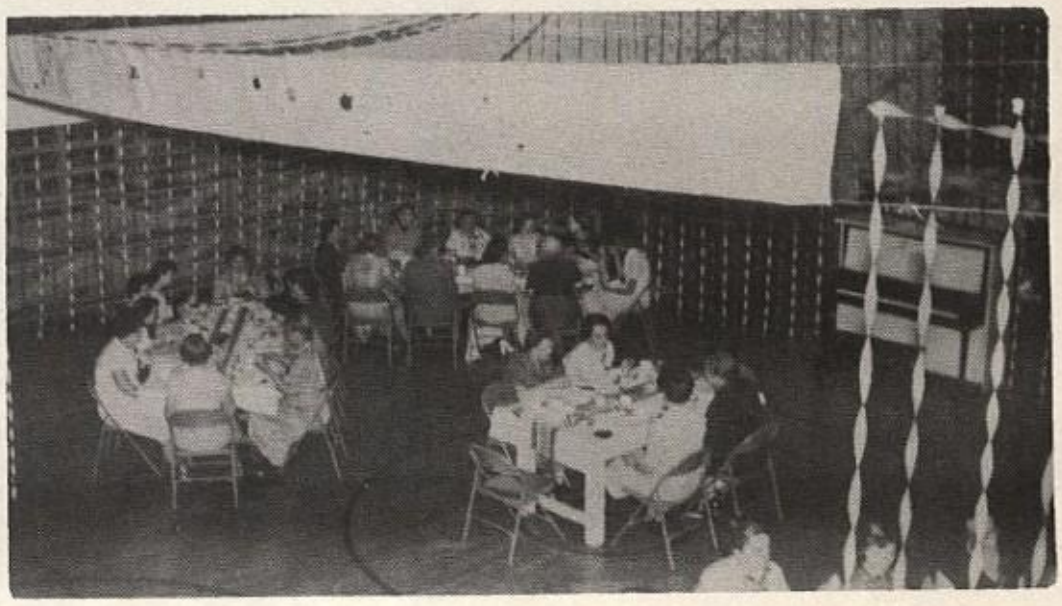

Basketball Revue

Janitors

Cooks

"Bun"

MAX

Pep Club

"Prof"

Pep Band

School

SCRAPS

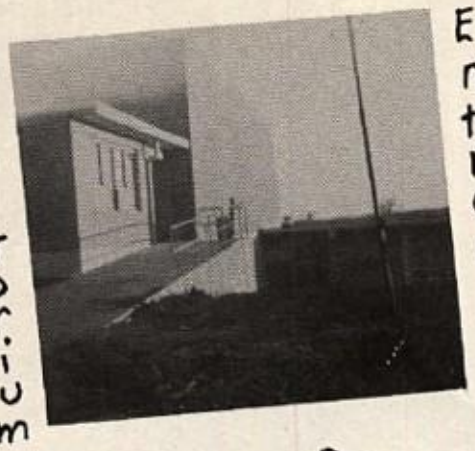

Auditorium Entrance

Show Offs

Dean H.

Conrad

Martin

"Giesel"

Jim

Strong man Bose

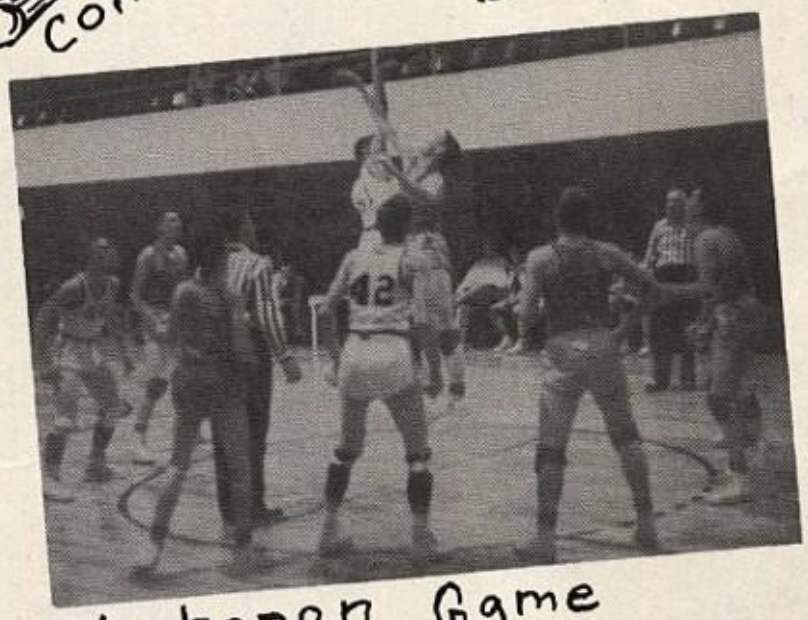

Lebanon Game

Karen

Miss Willis

Dohe

"Borgen"

Garry

B-Team Action

Kensington

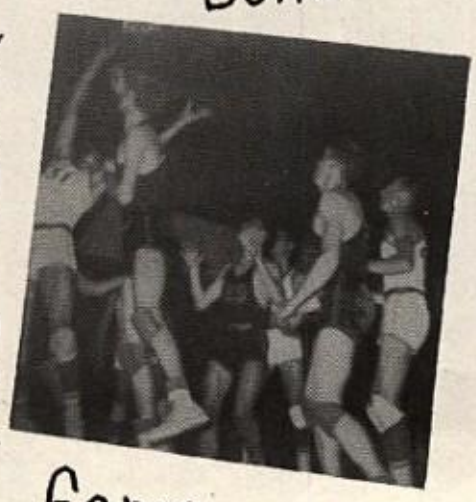

Game

Max

Grade School

GAYLORD TIGERS

Sitting: Kent Ifland, David Muck, Dean Eller, Steven Conrad, Paul Sickels, David Felsburg, Dale Conrad, Duwayne McKee, Michael Gedney, Robert Miller.
Standing: Keith Felsburg, Roger Collins, Billy Joe LaBarge, Paul Beckmann, Mr. Terrill, Roy Wilder, Burdette Hermanns, Freddie Kuhlman, Gayle Bechtold, Sydney Swank.

CHEERLEADERS

Elaine Stroup, Hazel Hays, Lois Lehmann, Donna Gedney, Evelyn Ecker

7th and 8th Grades

First Row: Lorena Giese, Elaine Stroup, Muriel Swank, Leleh Henning, Donna Gedney,
Second Row; Gayle Bechtold, Dean Eller, David Felsburg, Freddie Kuhlman, Hazel Hays, Lois Lehmann,
Third Row: Billy Joe LaBarge, Roy Wildner, Joan Hillman, Evelyn Ecker,
Fourth Row: Burdette Hermanns,

Fifth and Sixth Grades

Front row: Paul Sickels, Steven Conrad, Carol Hillman,
Back row: Laura Ann Horning, Mrs. Hays, Rodney Collins, Wanda Eller, Sydney Swank, Carol Sasse, Robert Miller, and Regena Collins.

Third and Fourth Grades

First row: Donna Widener, Ava Dohe, Vicky Hillman,
Second row: Gene Casteel, Ronald Martin, Kenneth Jacobs, Gene Conrad.
Third row: Kim Shanley, Douglas Norris, Earl Henning, Joyce Giese.
Back row: Ann Beckmann, Michael Gedney, Sheryl Brent, Kent Ifland, Ruth Frieling, Martha Felsburg, and Dale Conrad,
Standing : Wayne Henning, Mrs. Swart.

First and Second Grades

Front row: Gary Sears, Alan Cooper, Edward Weiser, Billy Hermanns, Mrs. Terrill.
Middle row: Vernon Eller, Jan Bechtold, Lynette Martin, Francis Leochner, Carol Ifland, Susan Hays, Linda Horning, Wilsey Leochner.
Back row: Melissa Gedney, Robert Bottom, Paul Frieling, Dickie Pilcher, Kathy Hays, Roger Collins.
Absent: Wanda Kuhlman.